

MADISON

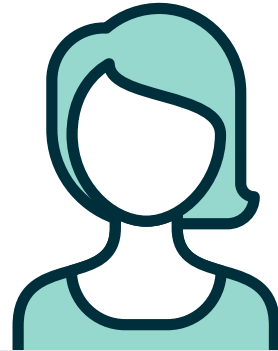

JOHN

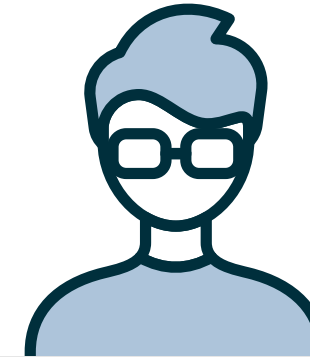

TODAY

Madison's Accounts



Savings

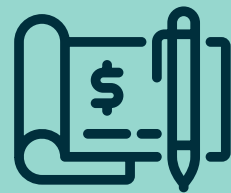

Checking

John is joint owner



Credit Card

John is joint owner

Madison only sees these **3** accounts

Joint Accounts are visible to **ONLY** the primary owner
(unless accounts are linked)

John's Accounts



Auto Loan

Madison is joint owner



Savings



Certificate

John only sees these **3** accounts

AFTER UPGRADE

Madison's Accounts



Savings



Checking

John is joint owner

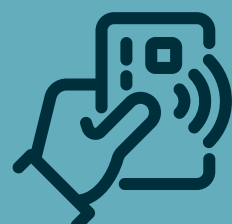

Credit Card

John is joint owner



Auto Loan

Madison is joint owner

Madison now sees all **4** accounts

Joint Accounts are visible to **BOTH** owners
(will now see balances and activity for joint accounts)

John's Accounts



Savings



Certificate

John now sees all **5** accounts